

All Properties– National Index

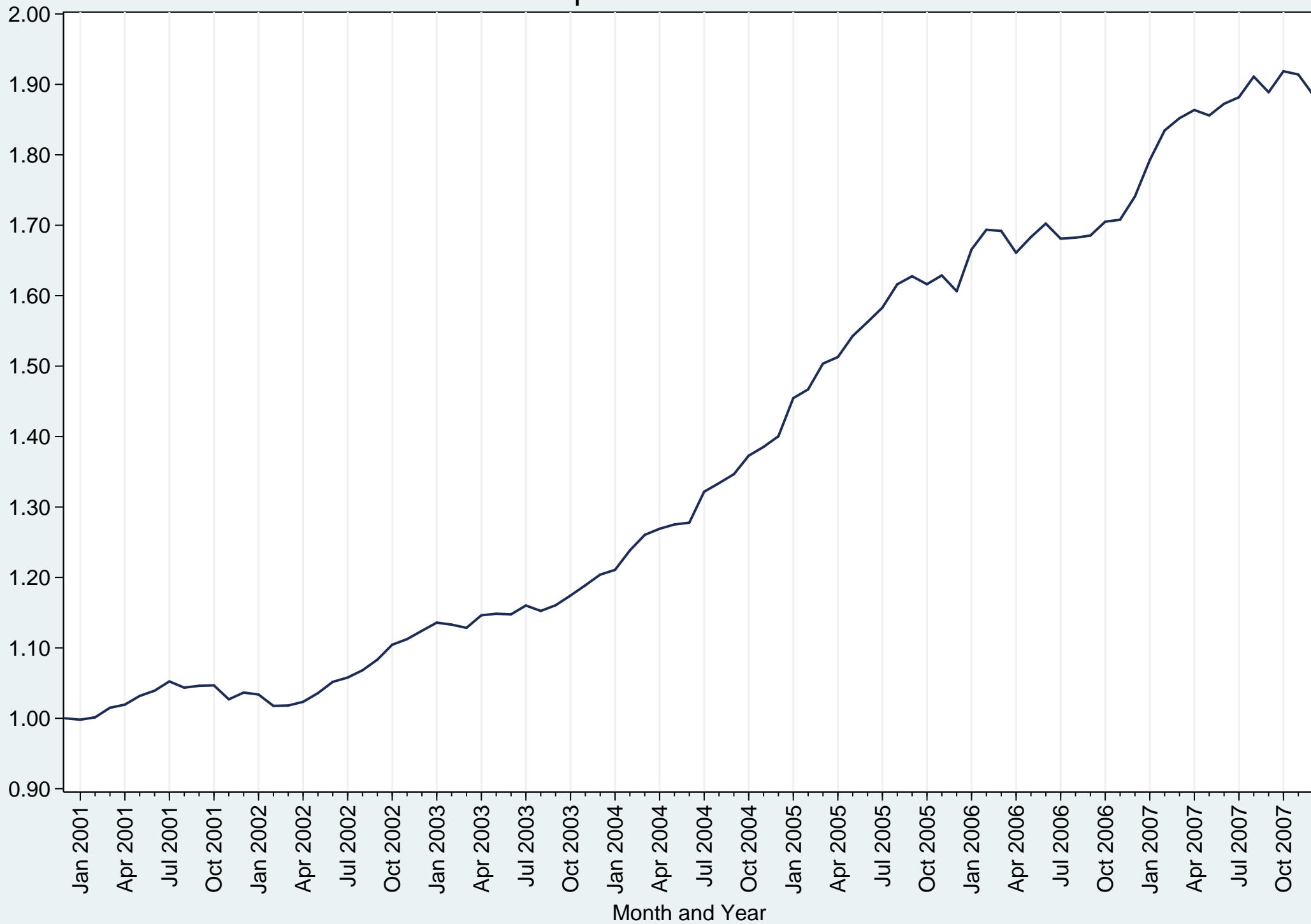

MIT Center for Real Estate – <http://mit.edu/cre>

Real Capital Analytics (RCA) – <http://www.rcanalytics.com>

National – Apartments Properties Index

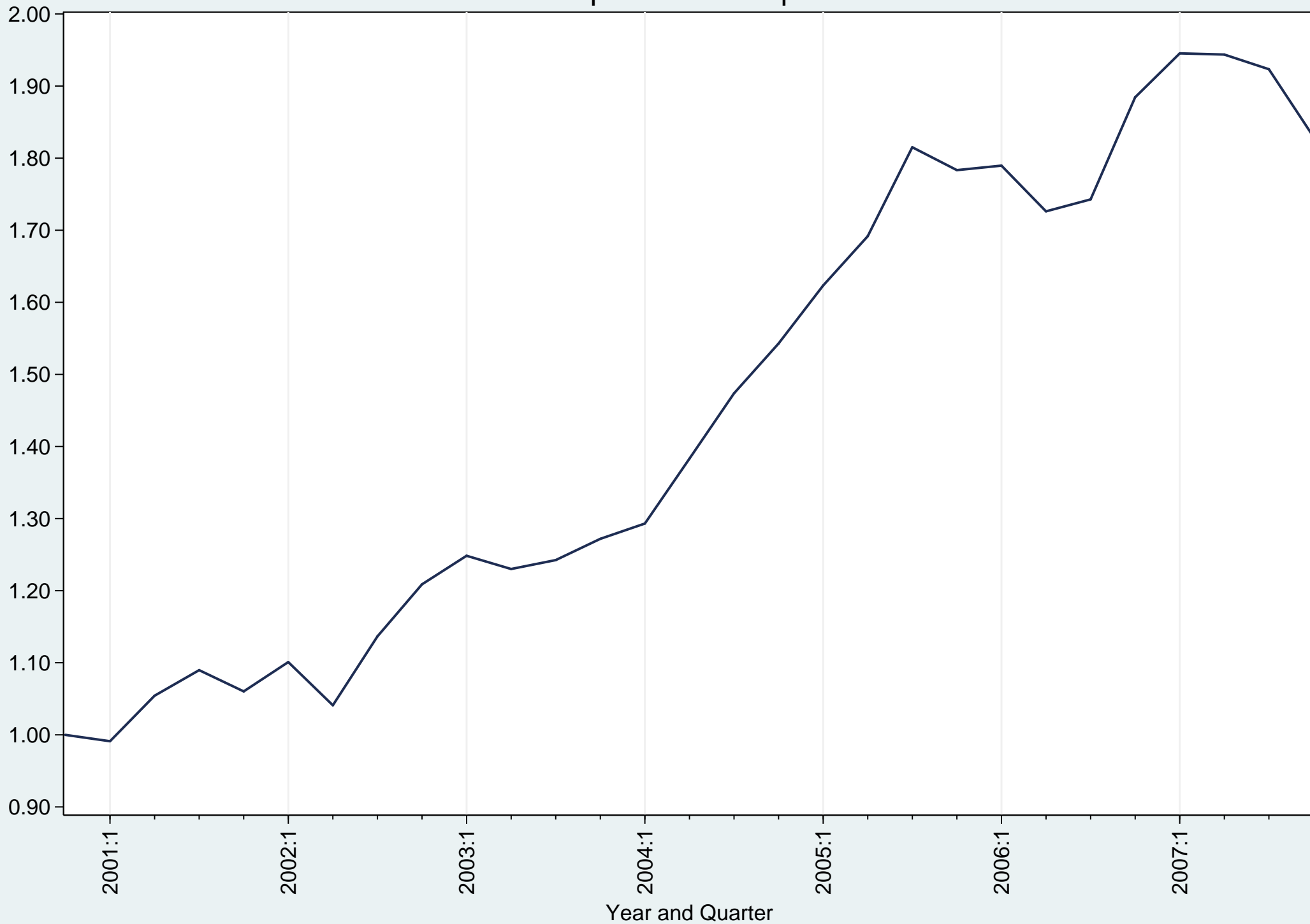

National – Industrial Properties Index

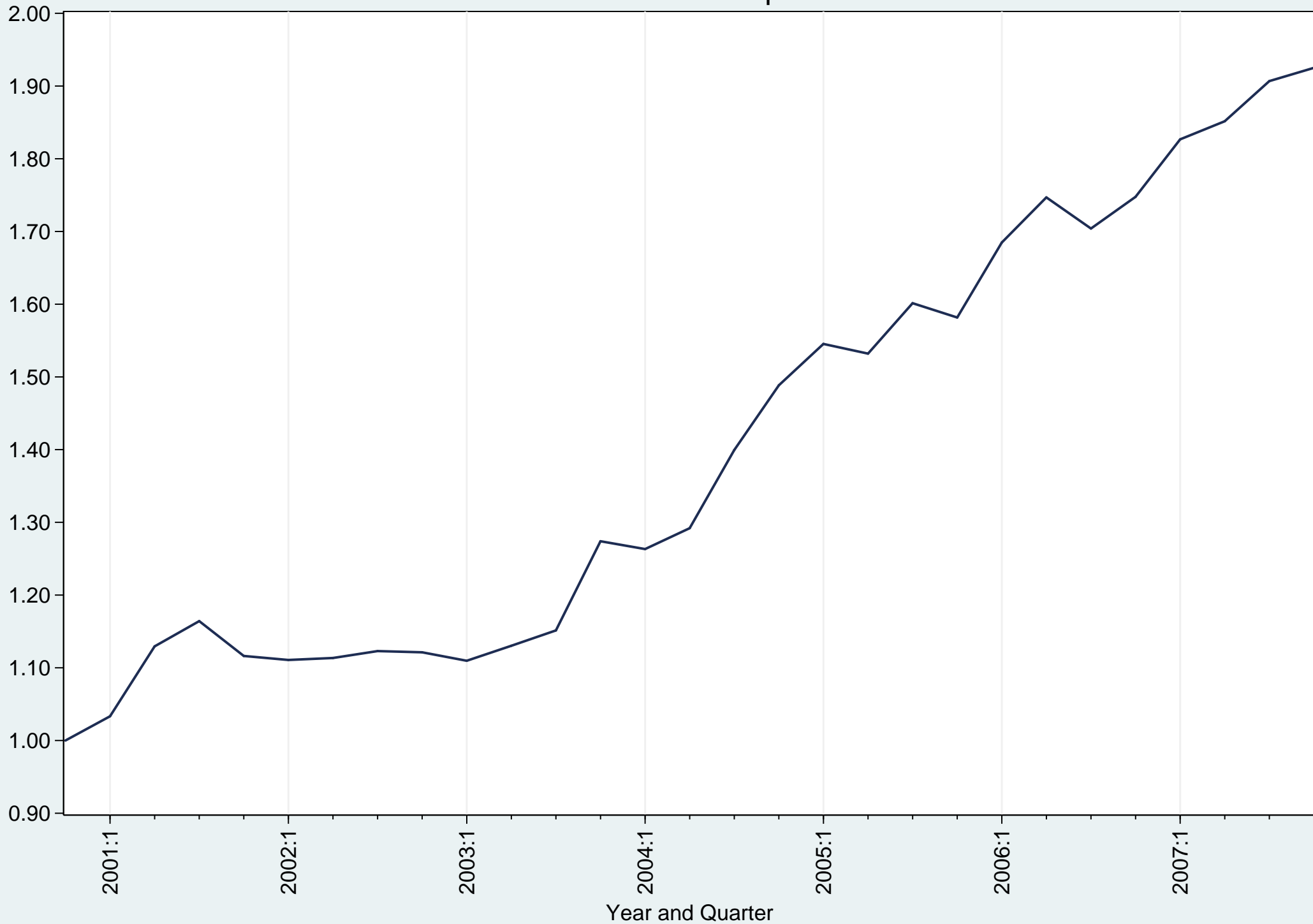

National – Office Properties Index

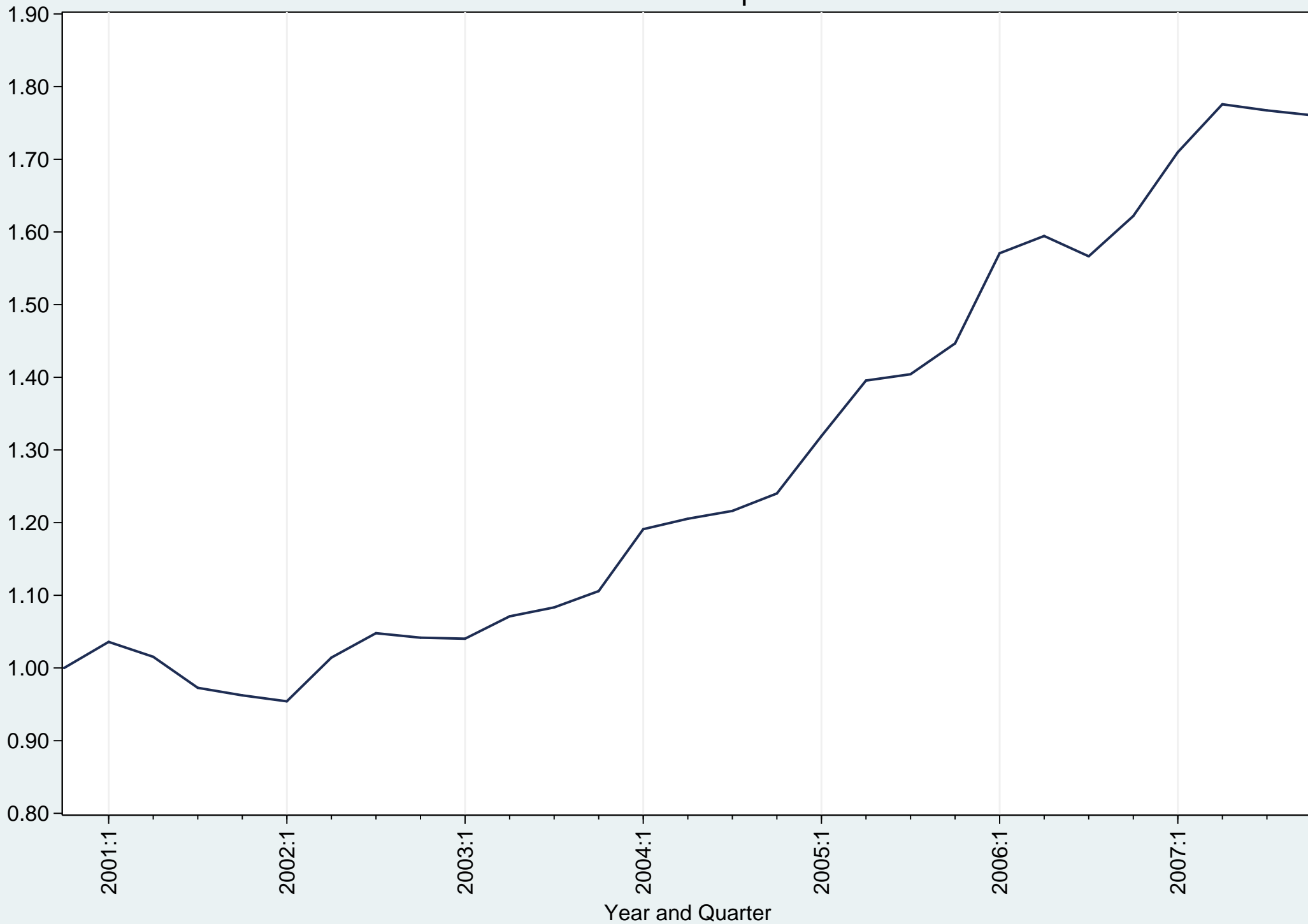

National – Retail Properties Index

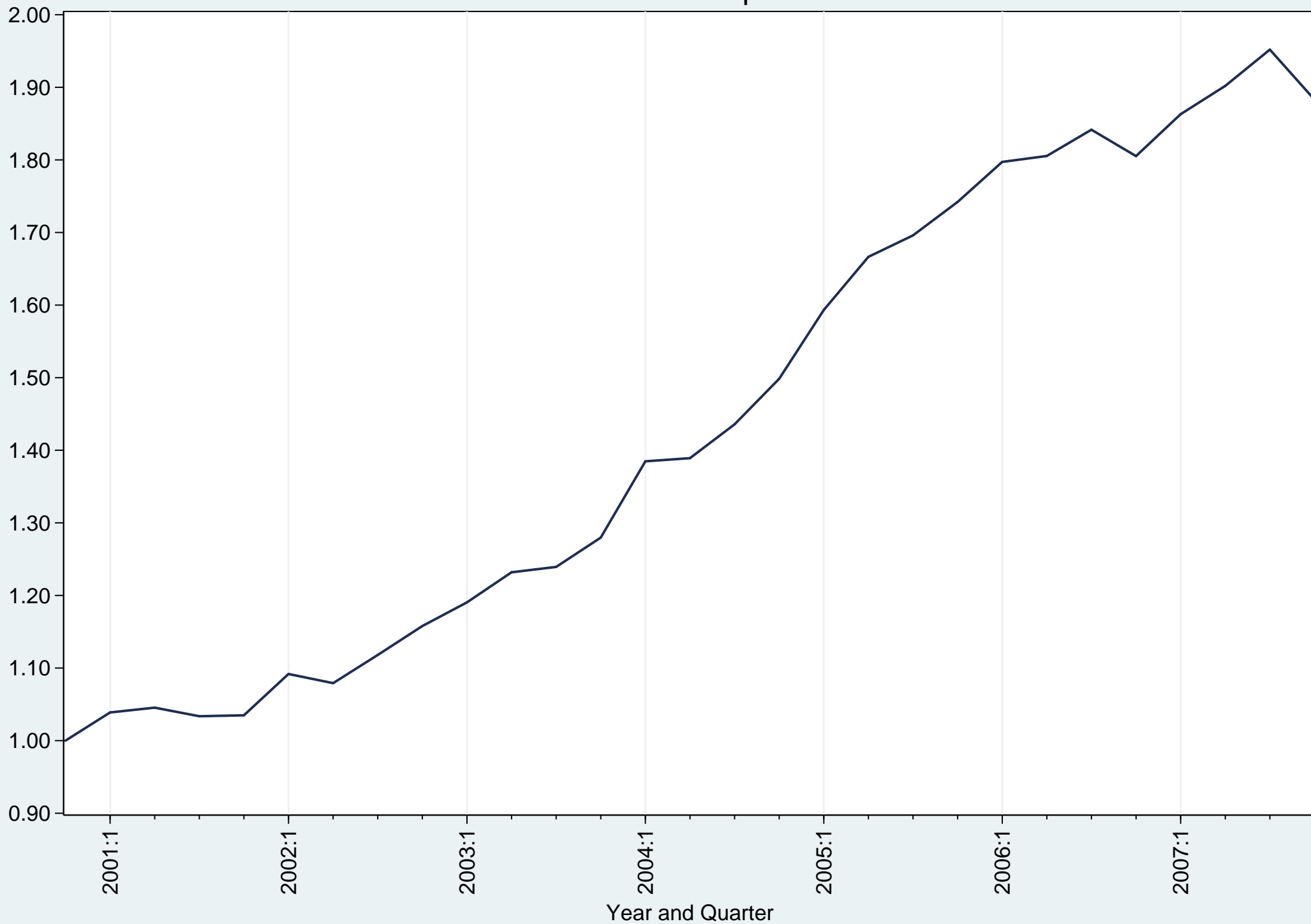

Top Ten MSAs – Apartments Properties Index

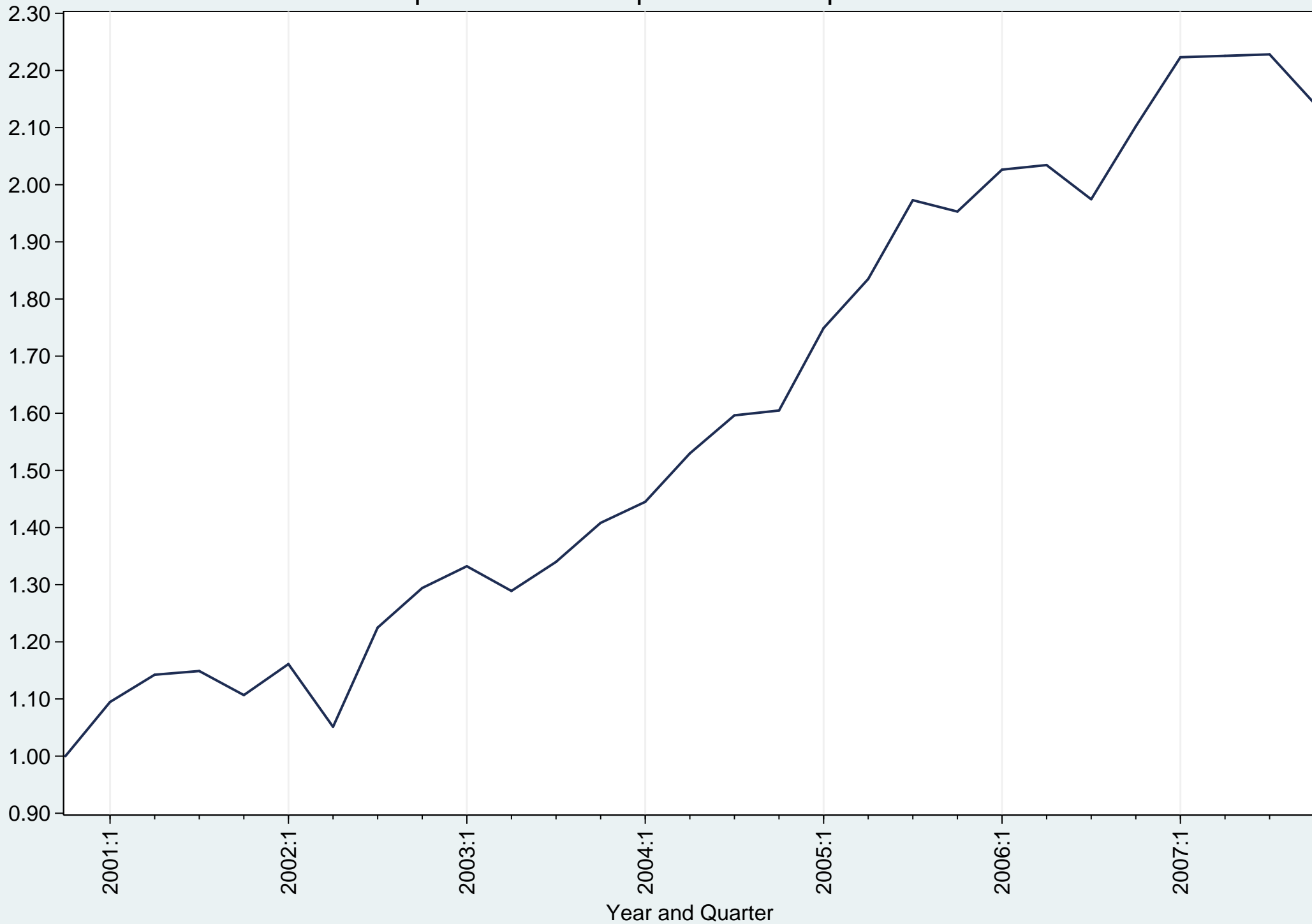

Top Ten MSAs – Industrial Properties Index

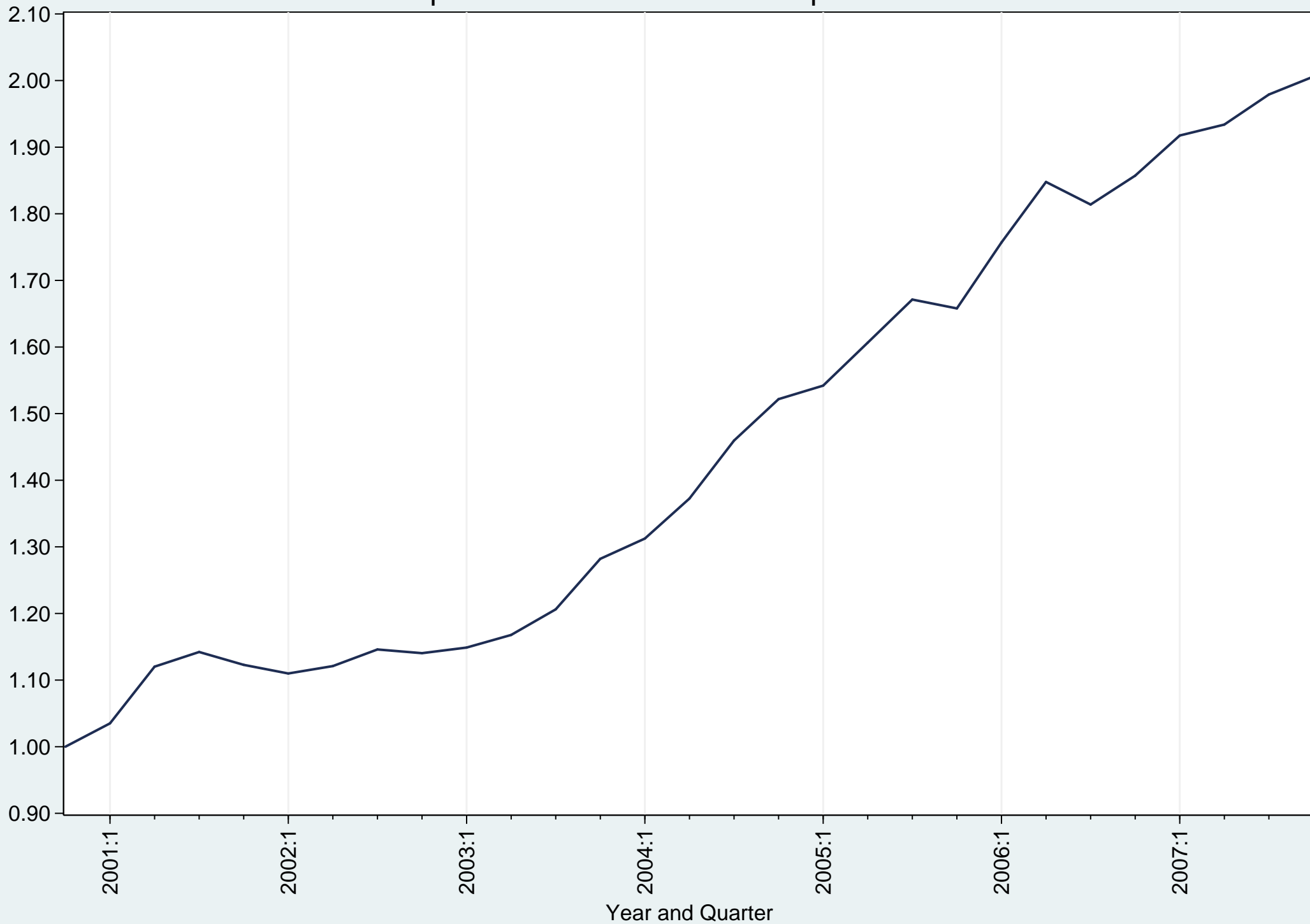

Top Ten MSAs – Office Properties Index

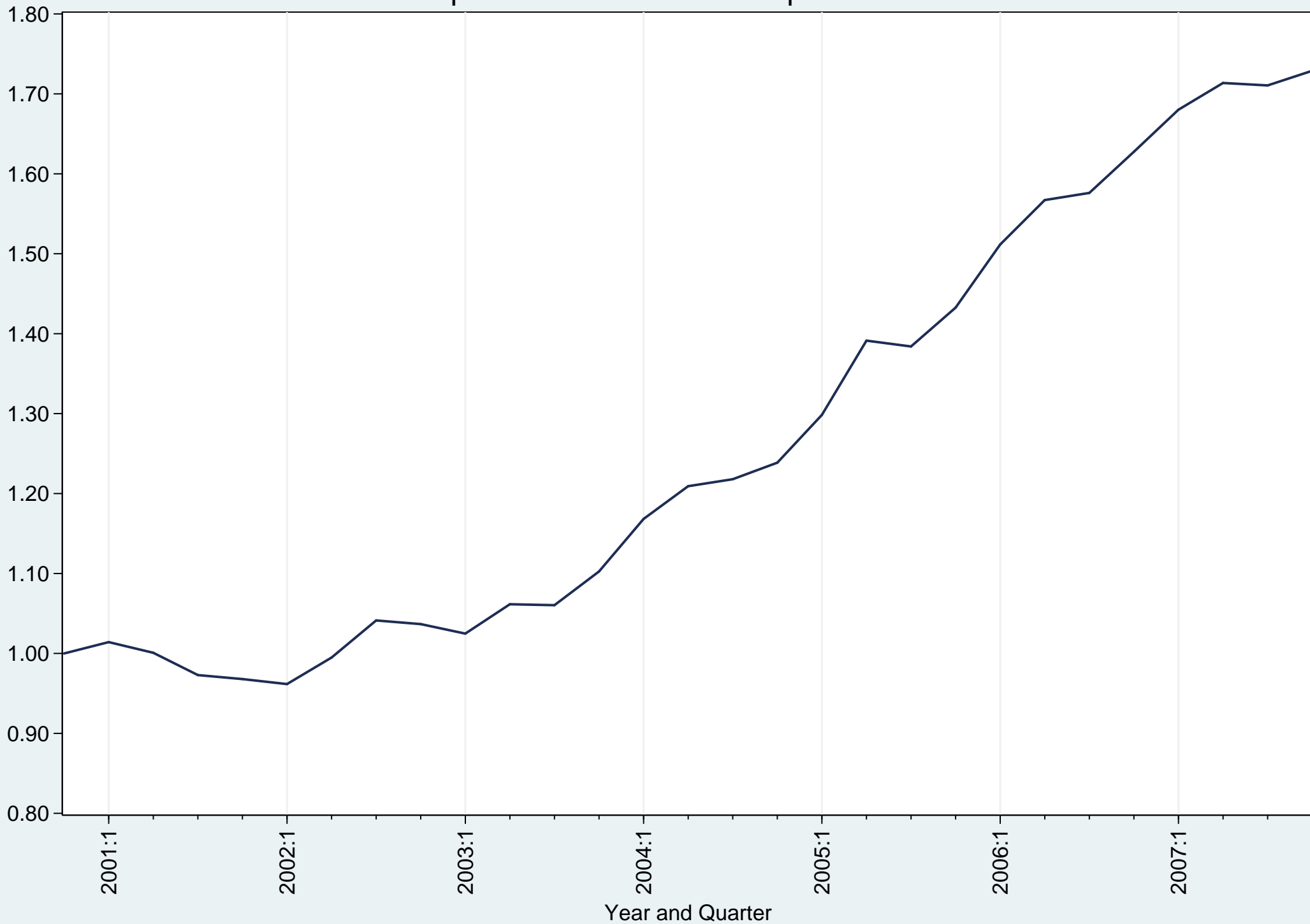

Top Ten MSAs – Retail Properties Index

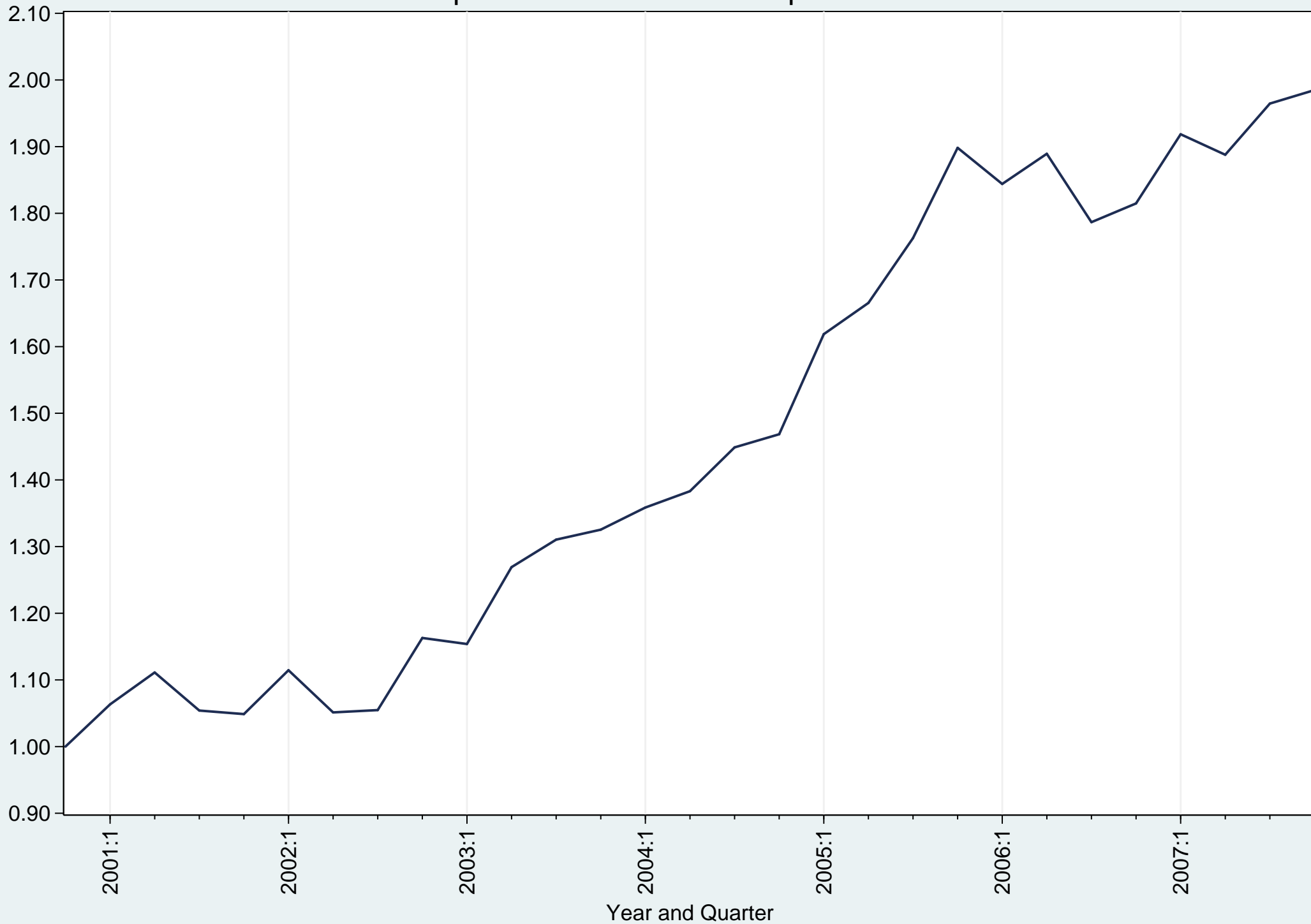

West Region – Apartments Properties Index

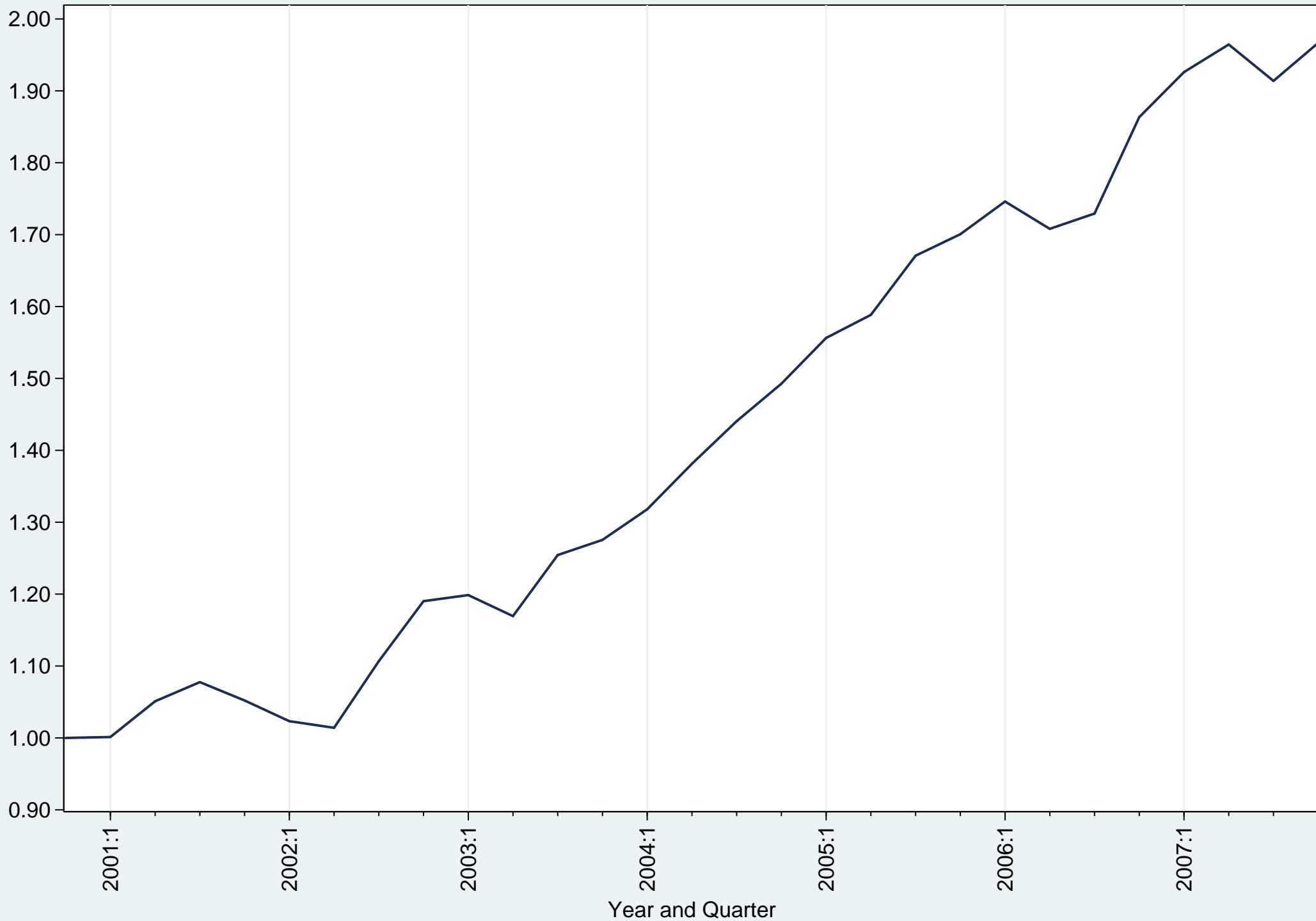

West Region – Industrial Properties Index

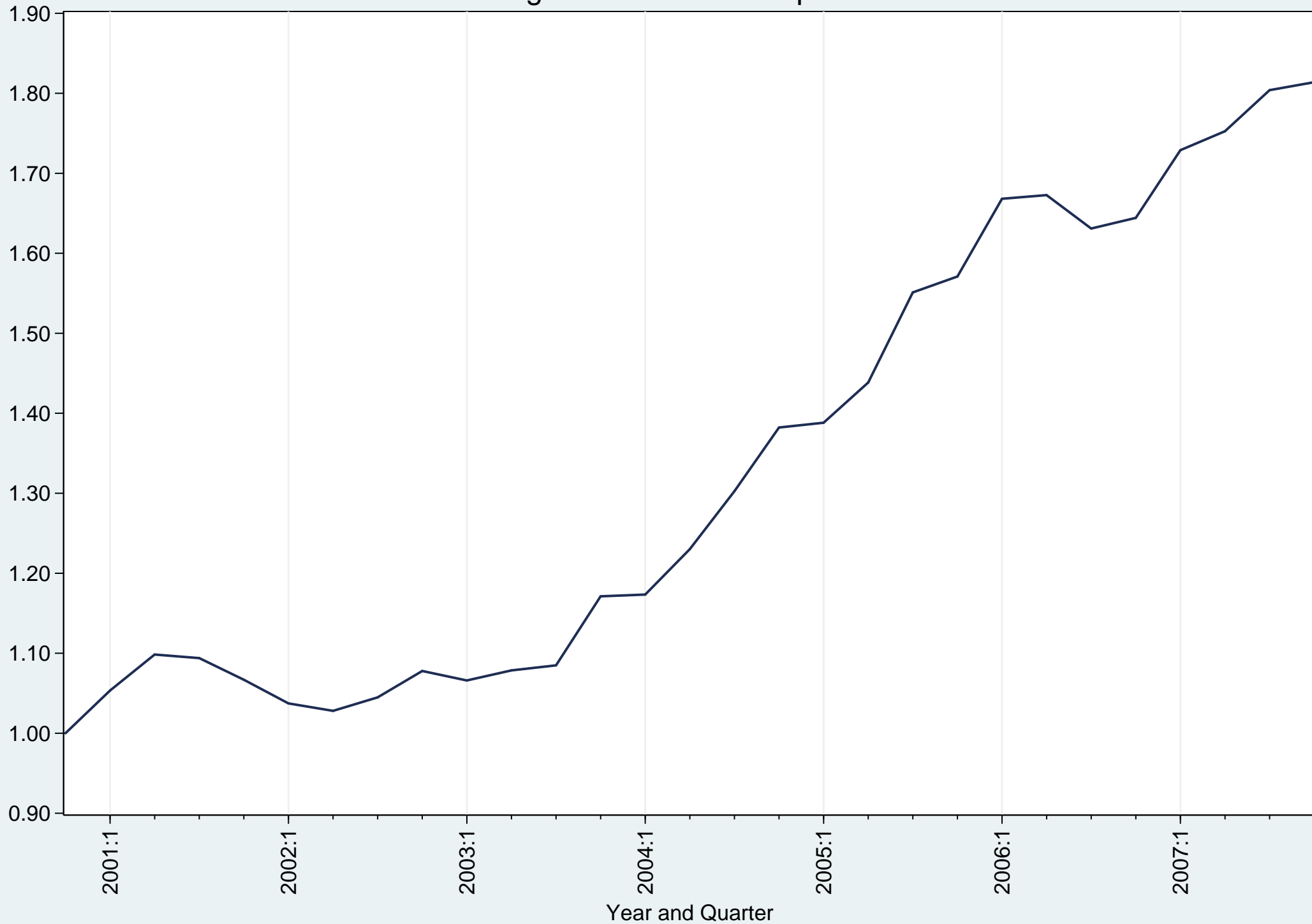

West Region – Office Properties Index

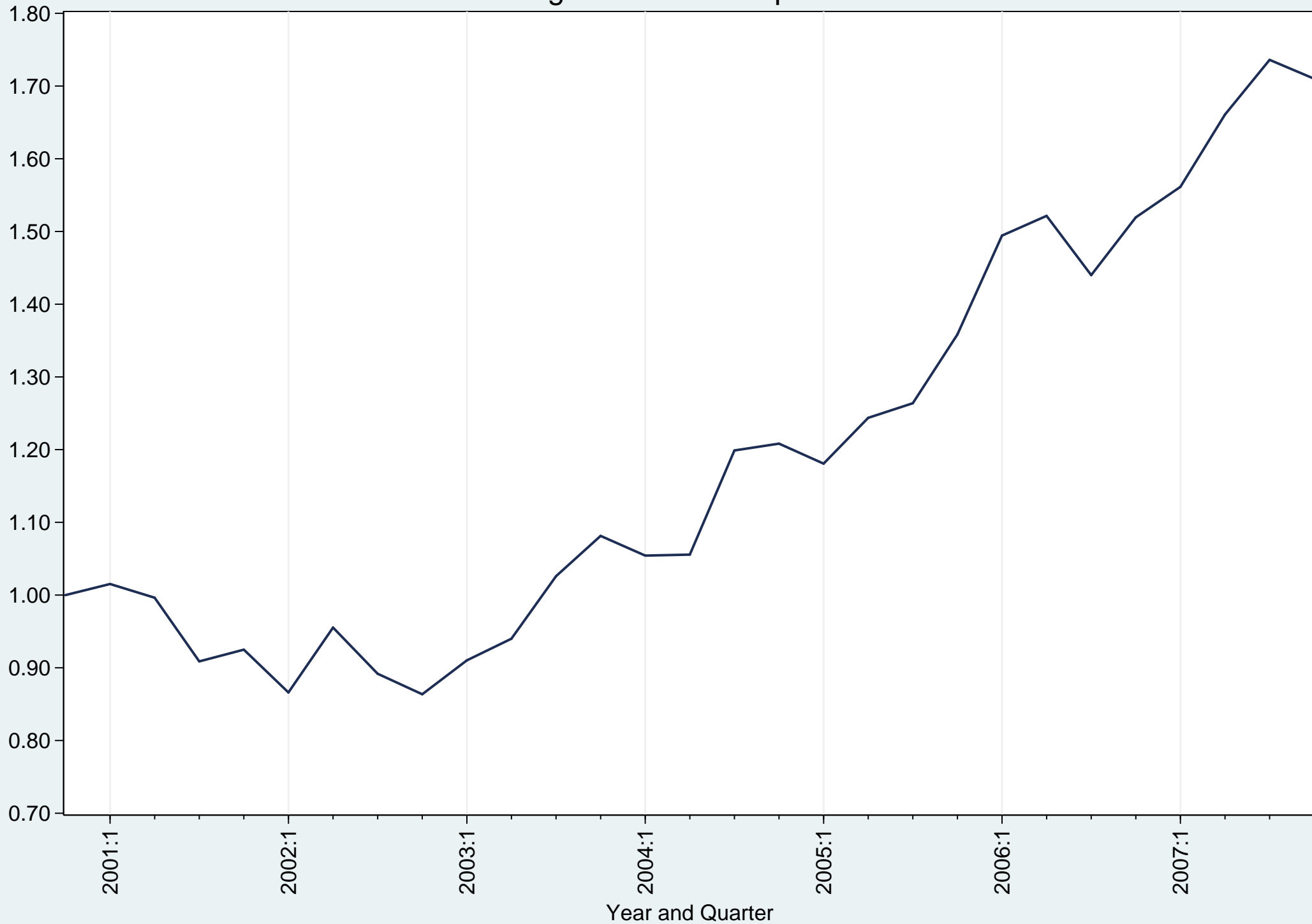

West Region – Retail Properties Index

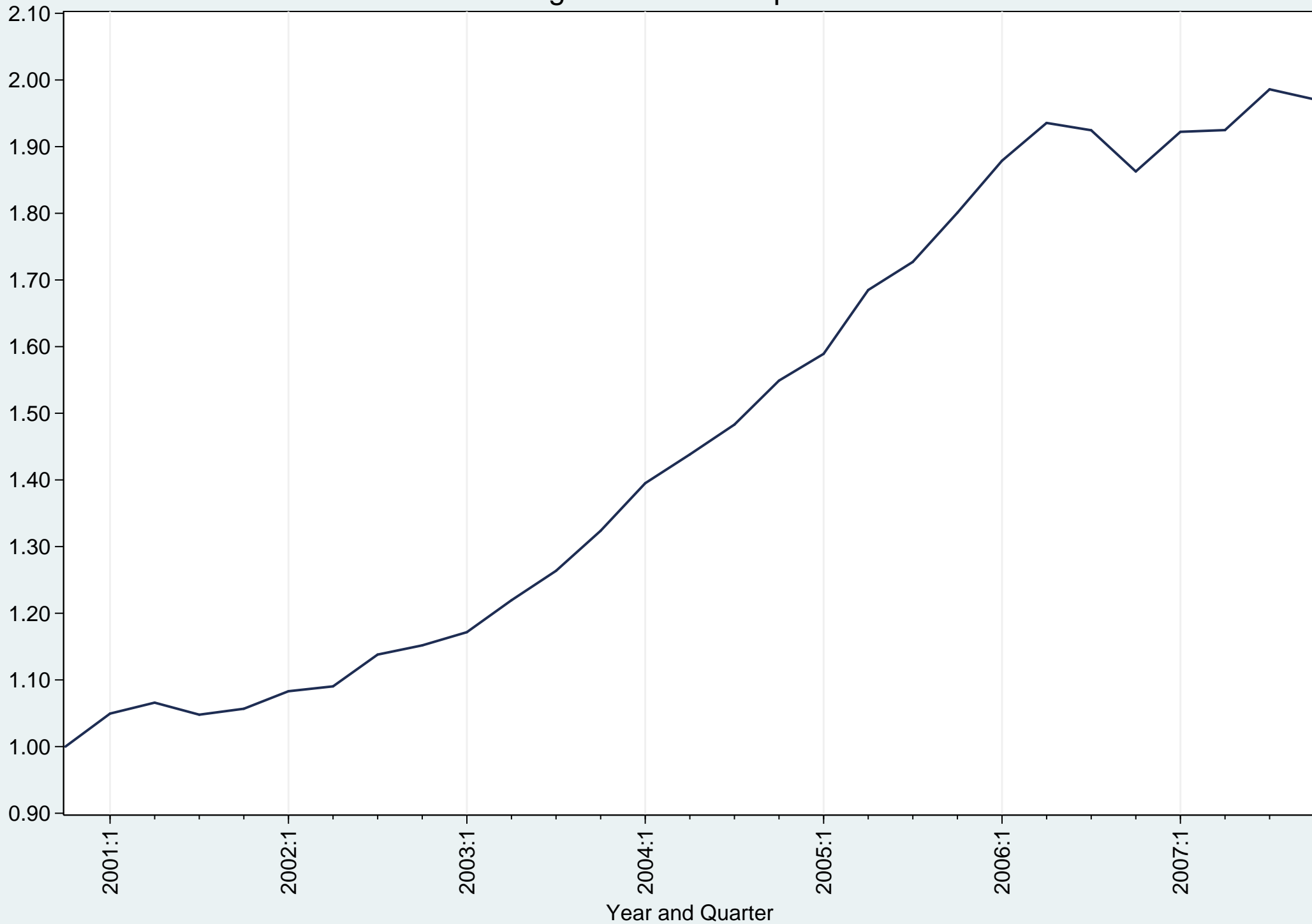

East Region – Apartments Properties Annual Indices

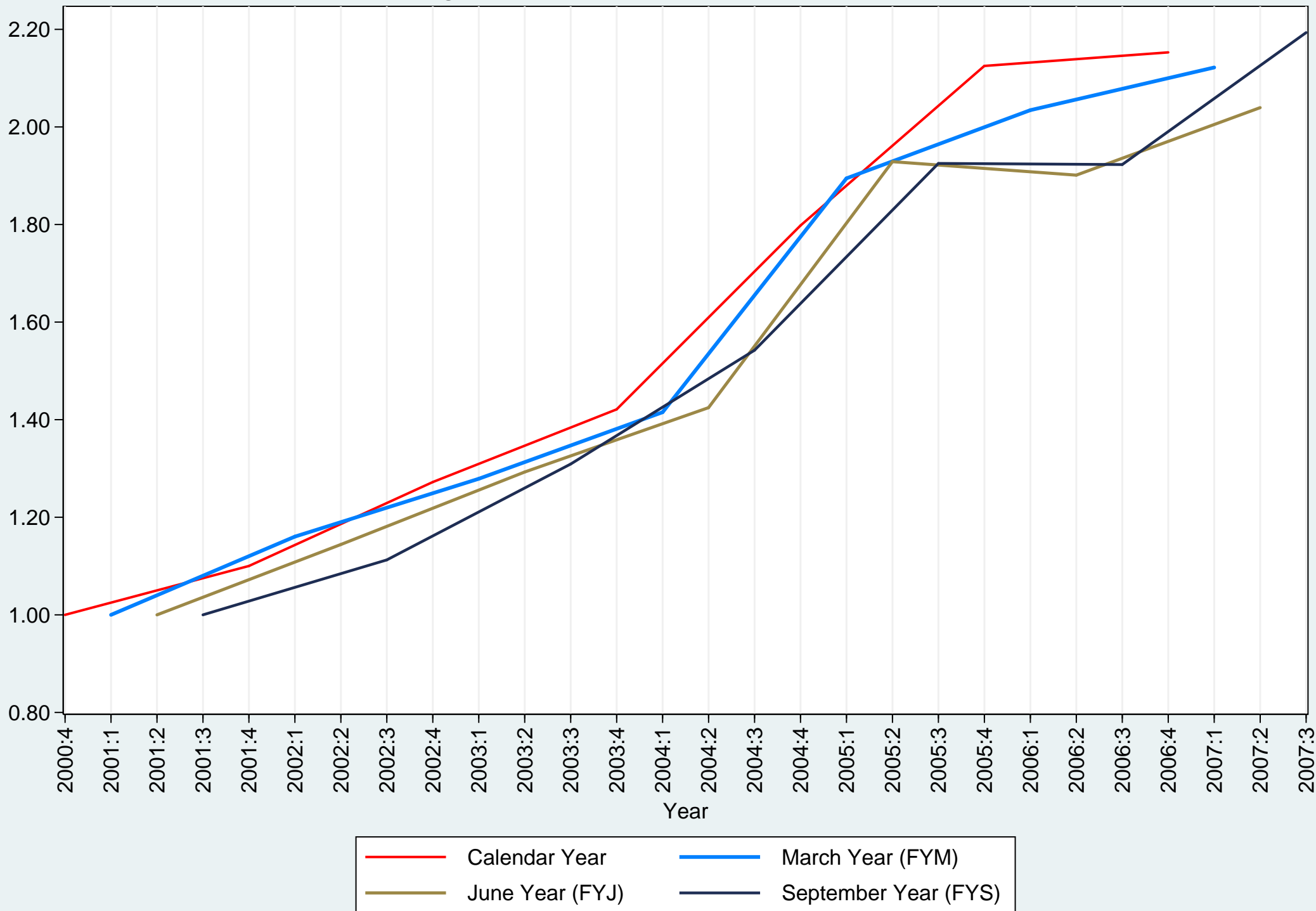

East Region – Industrial Properties Annual Indices

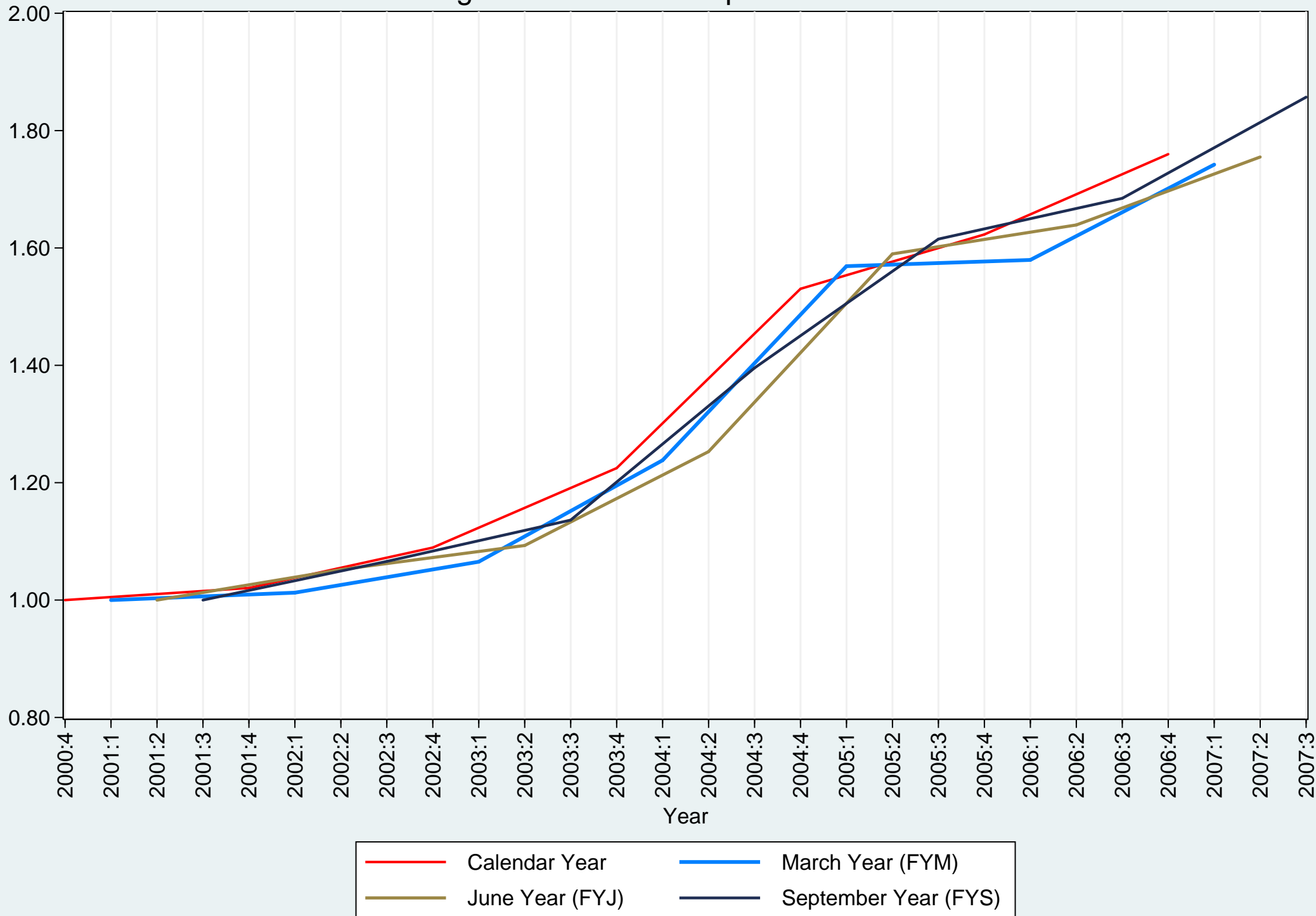

East Region – Office Properties Annual Indices

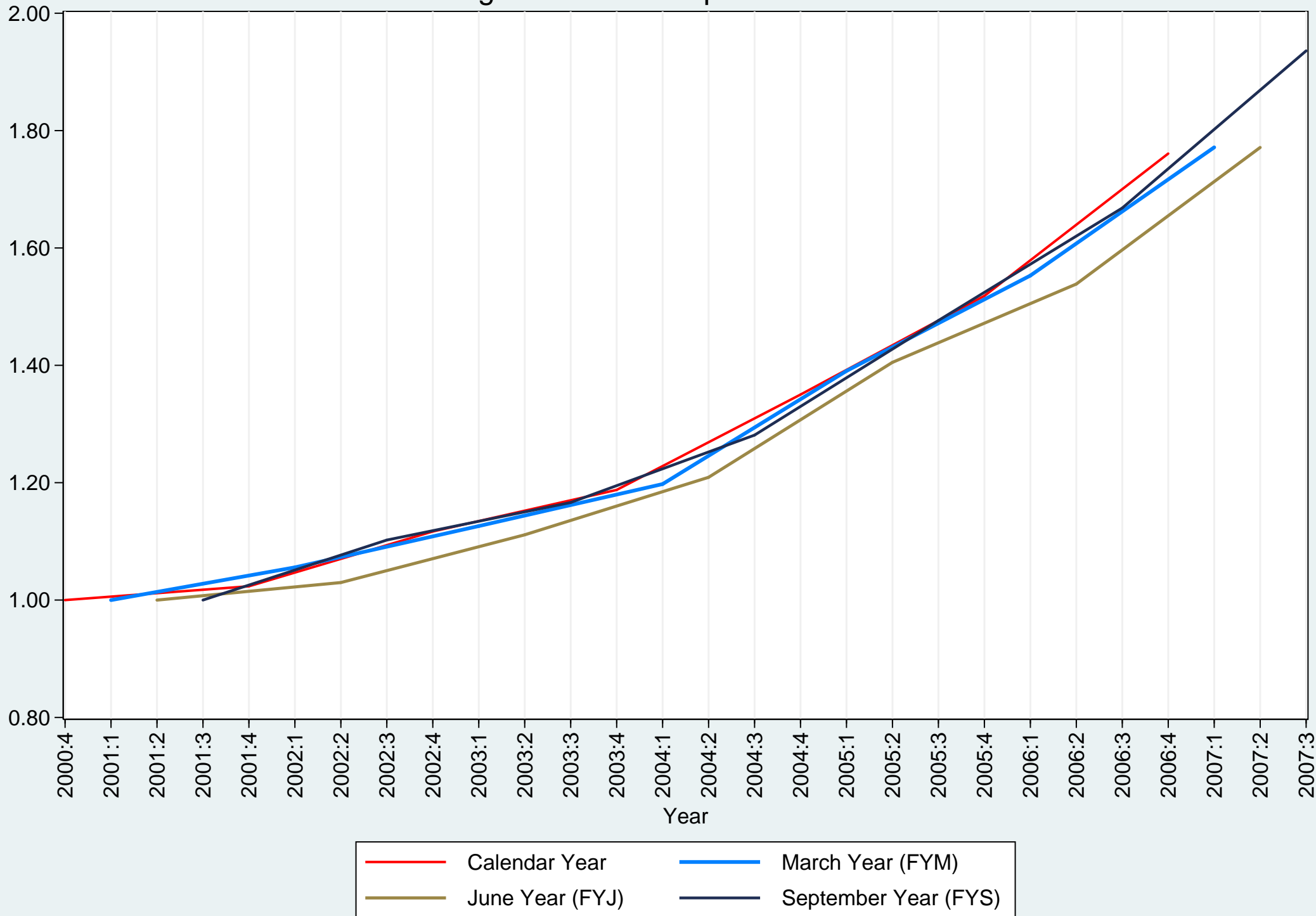

East Region – Retail Properties Annual Indices

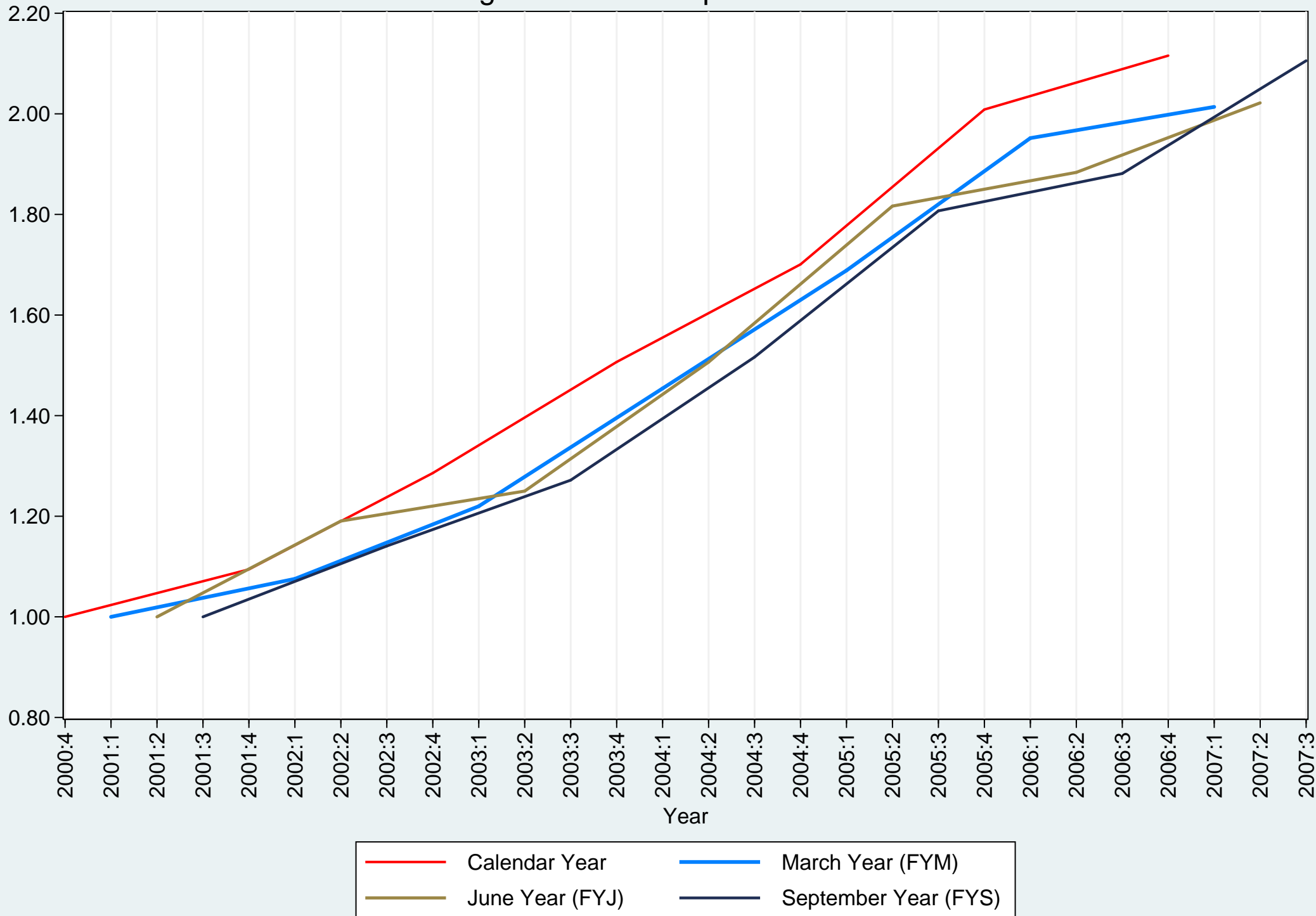

South Region – Apartments Properties Annual Indices

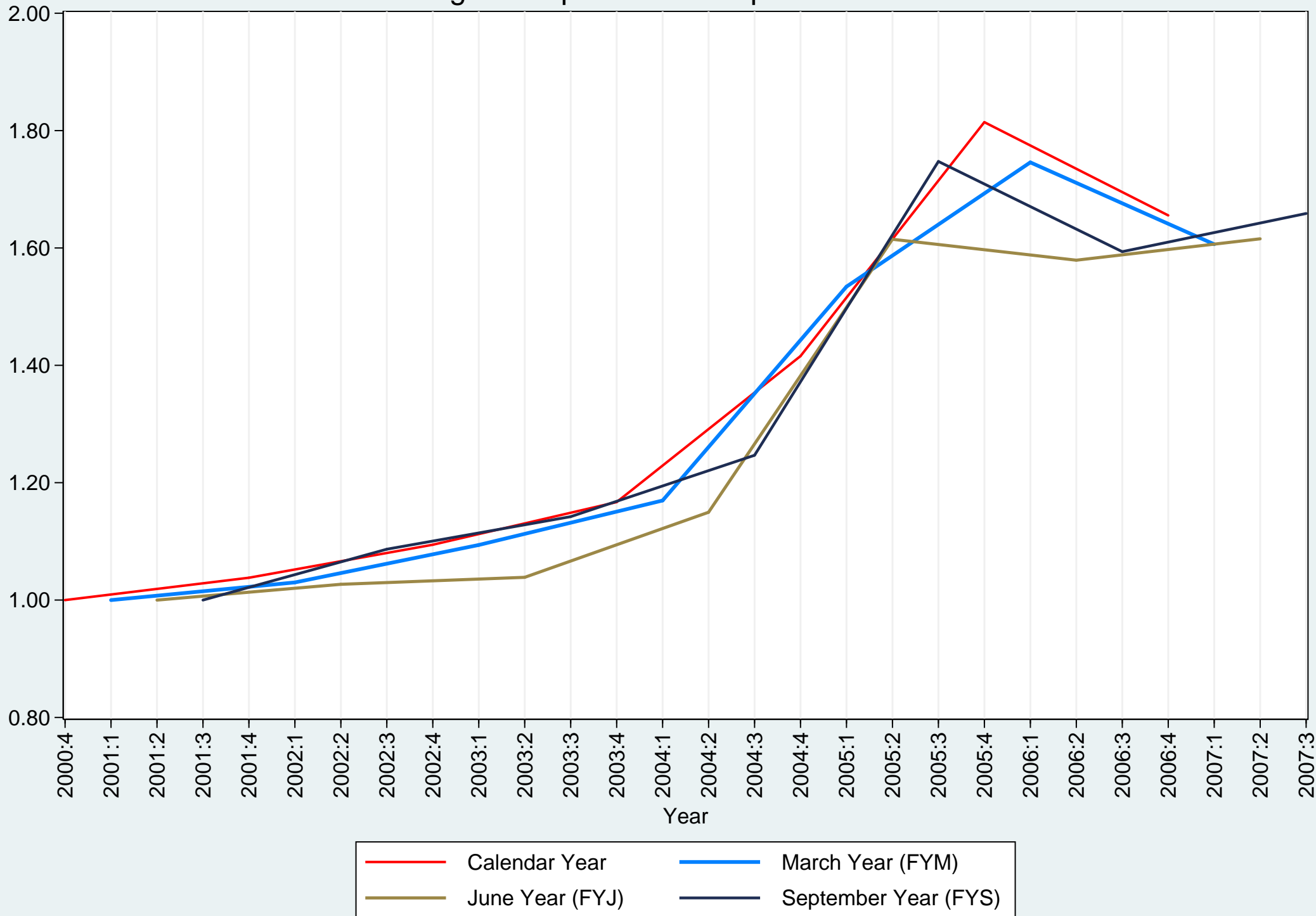

South Region – Industrial Properties Annual Indices

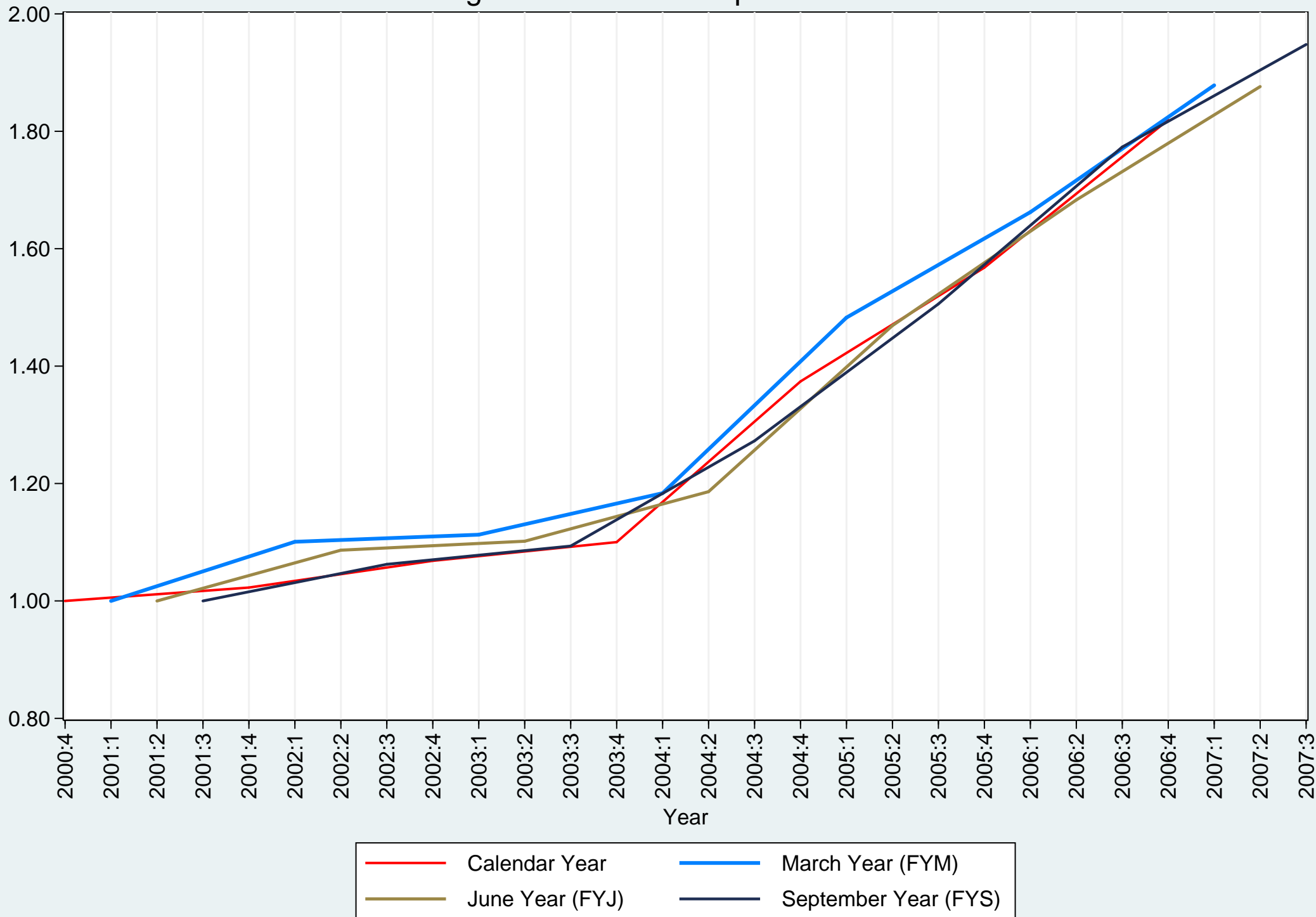

South Region – Office Properties Annual Indices

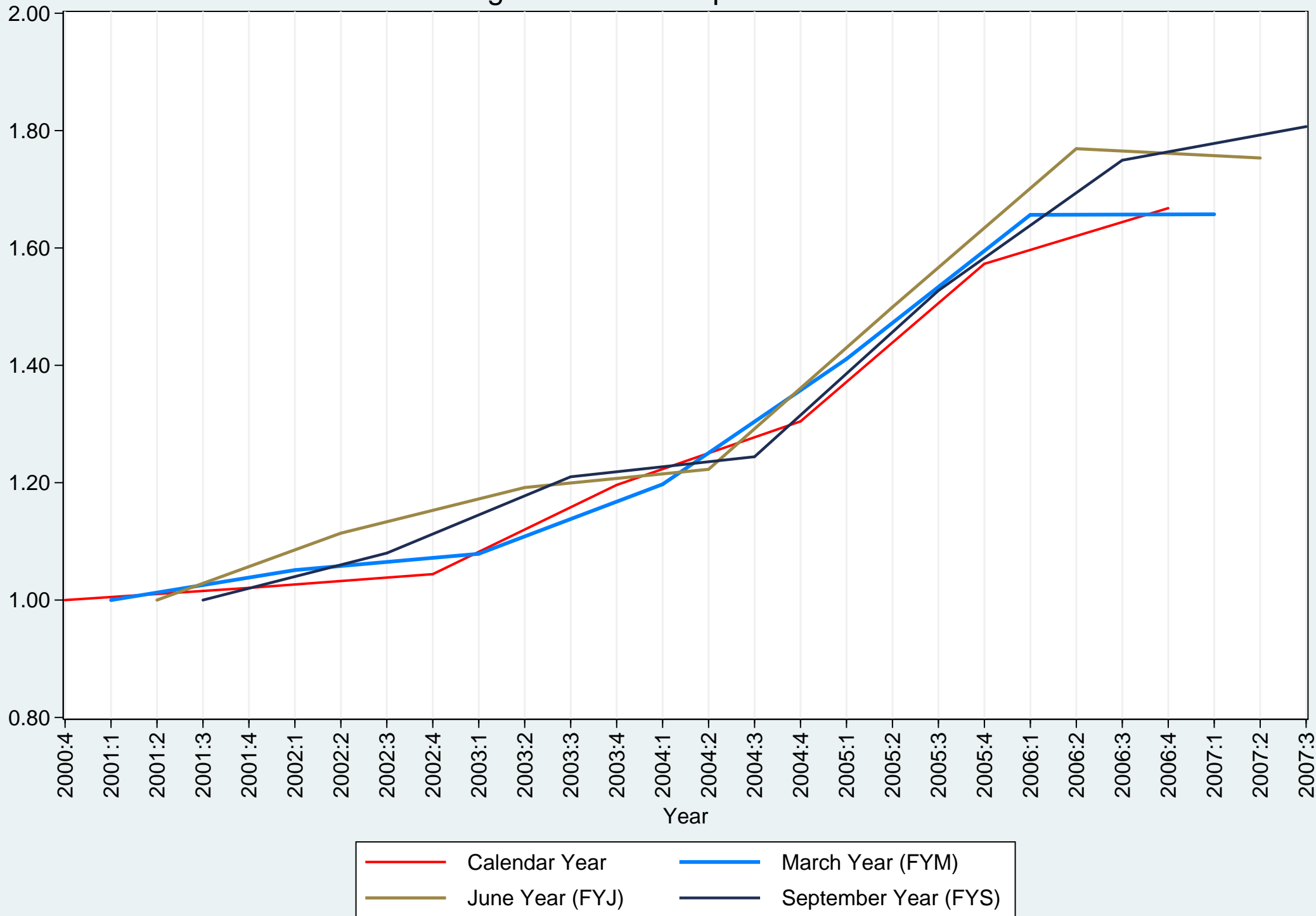

South Region – Retail Properties Annual Indices

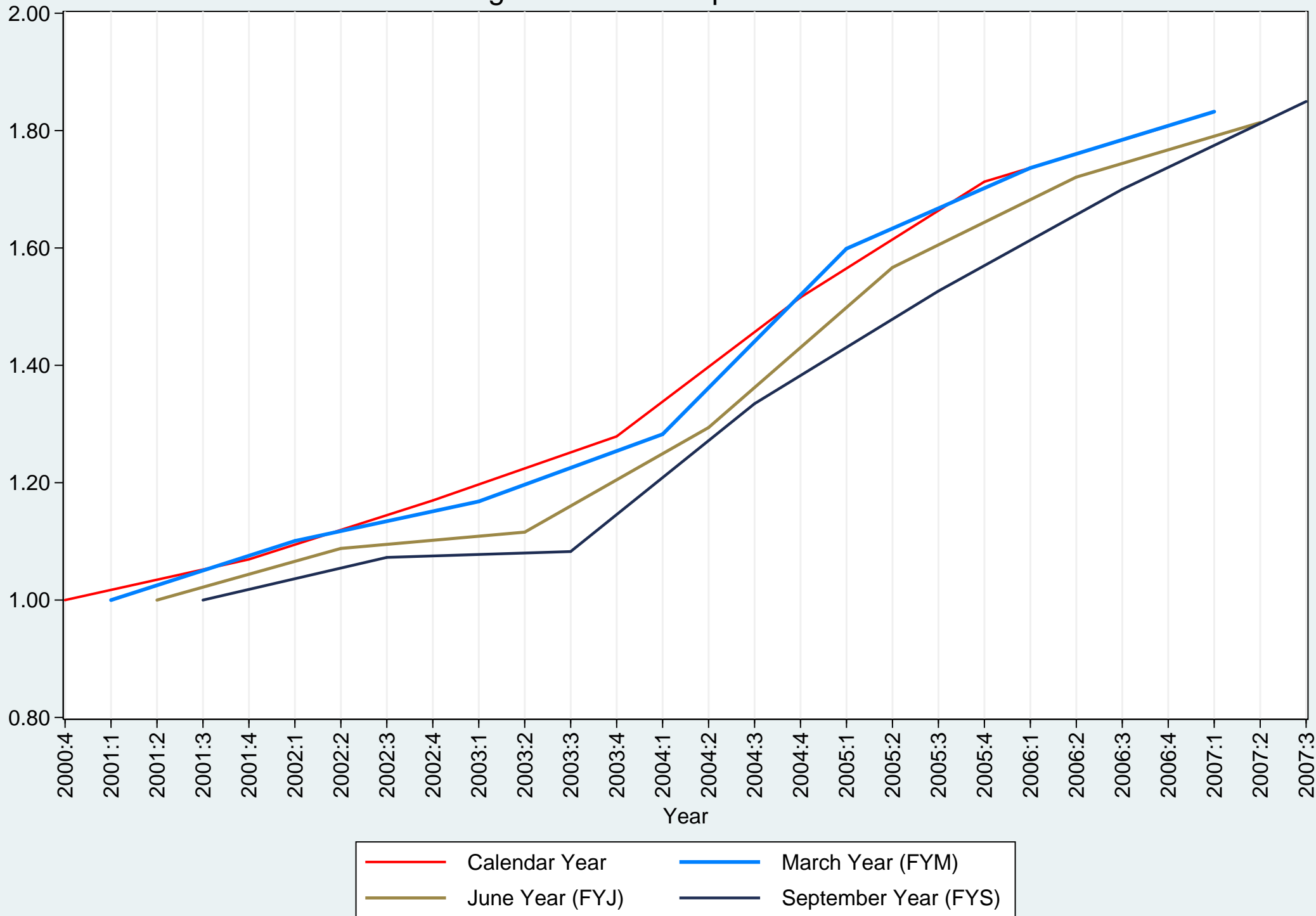

Southern California Cluster – Apartments Properties Annual Indices

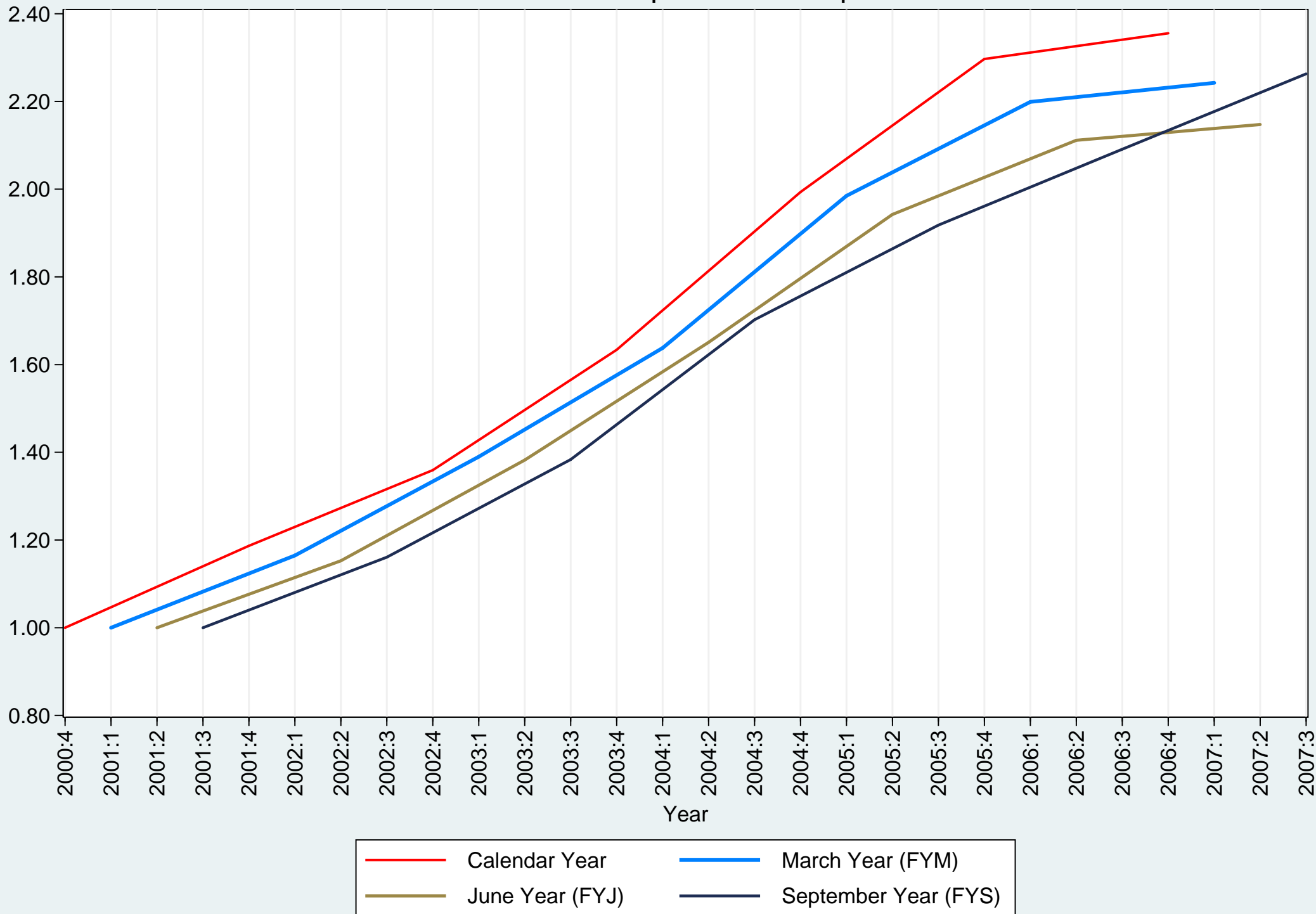

Florida – Apartments Properties Annual Indices

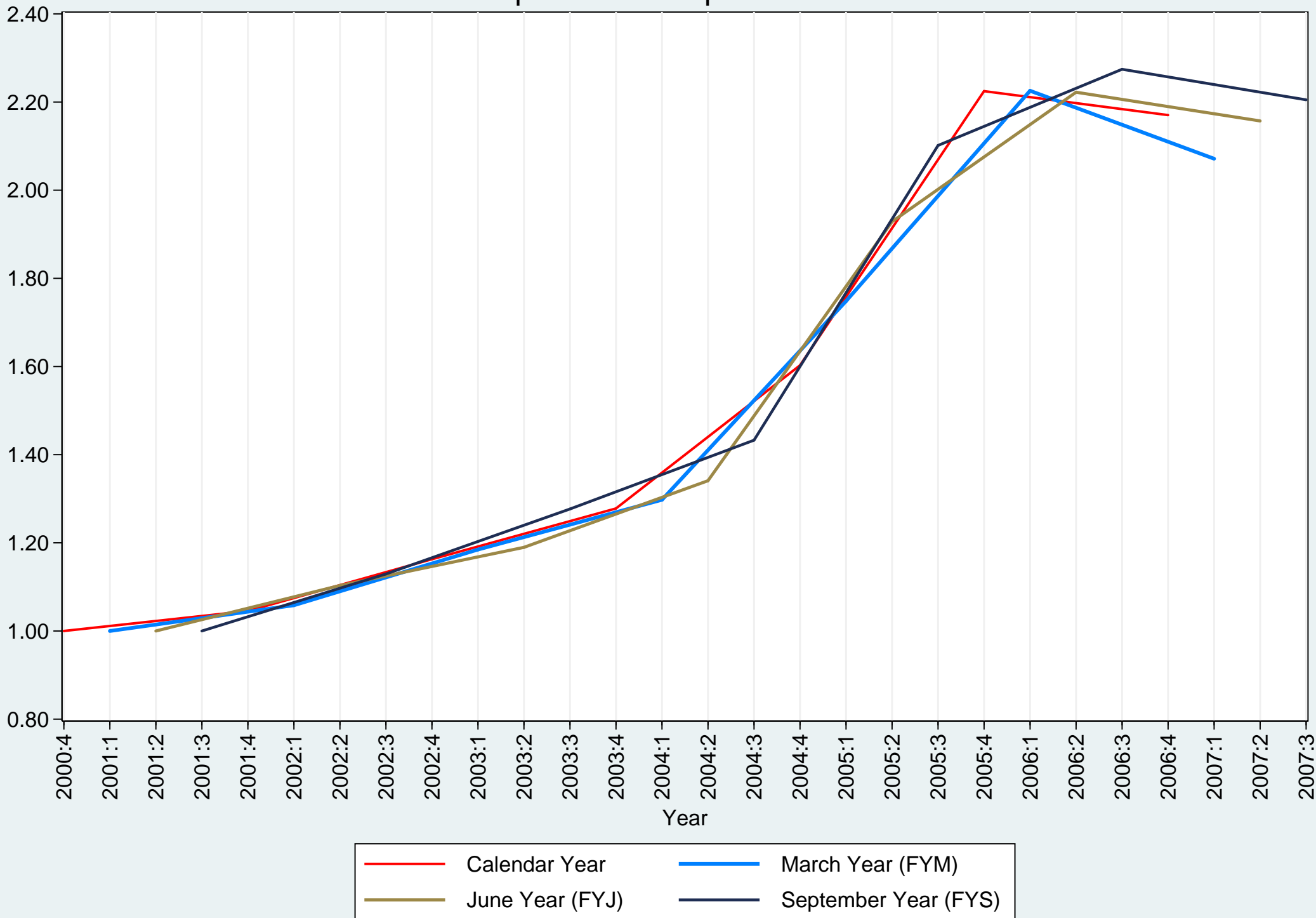

New York City Metro Area – Office Properties Annual Indices

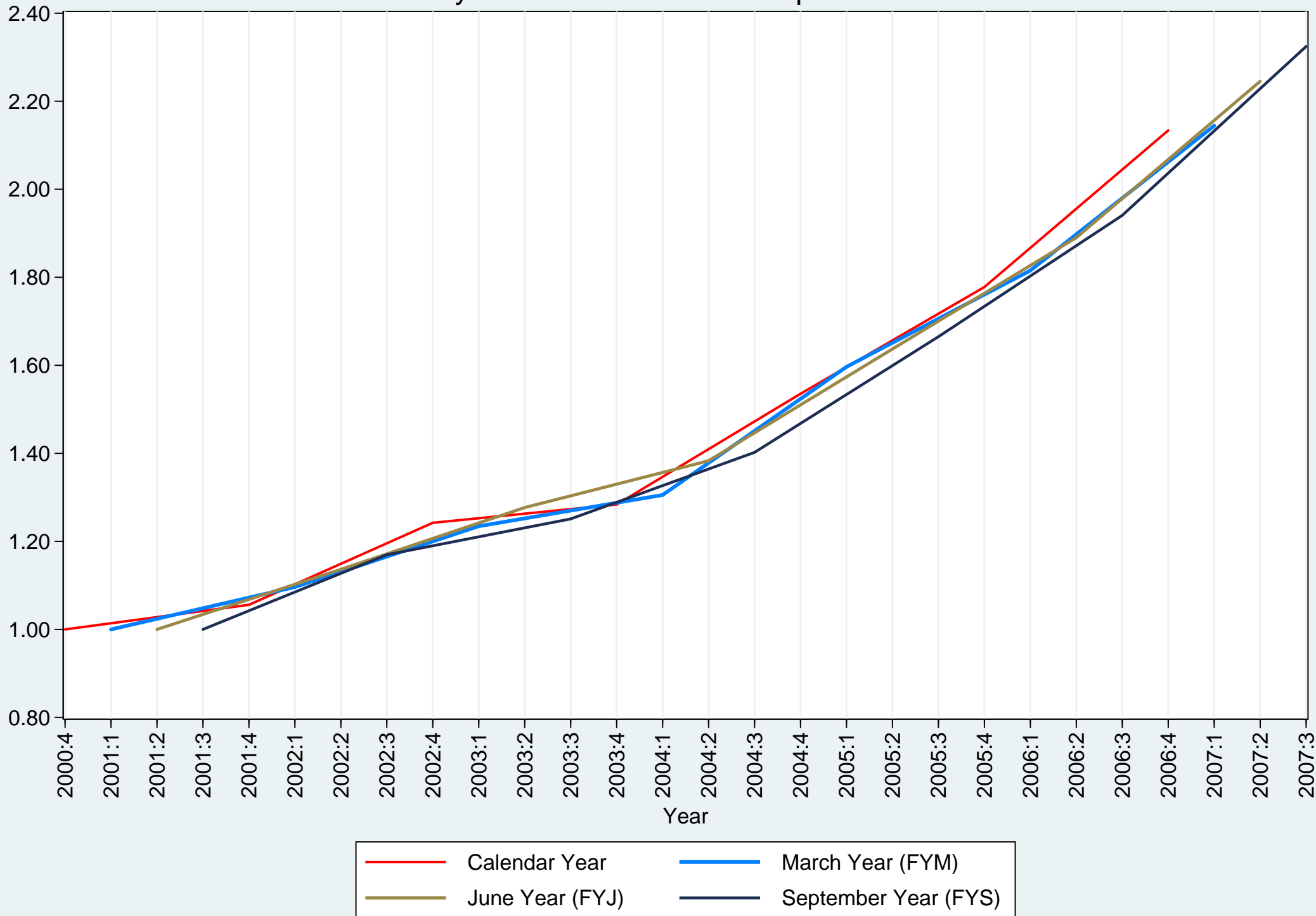

Washington DC Metro Area – Office Properties Annual Indices

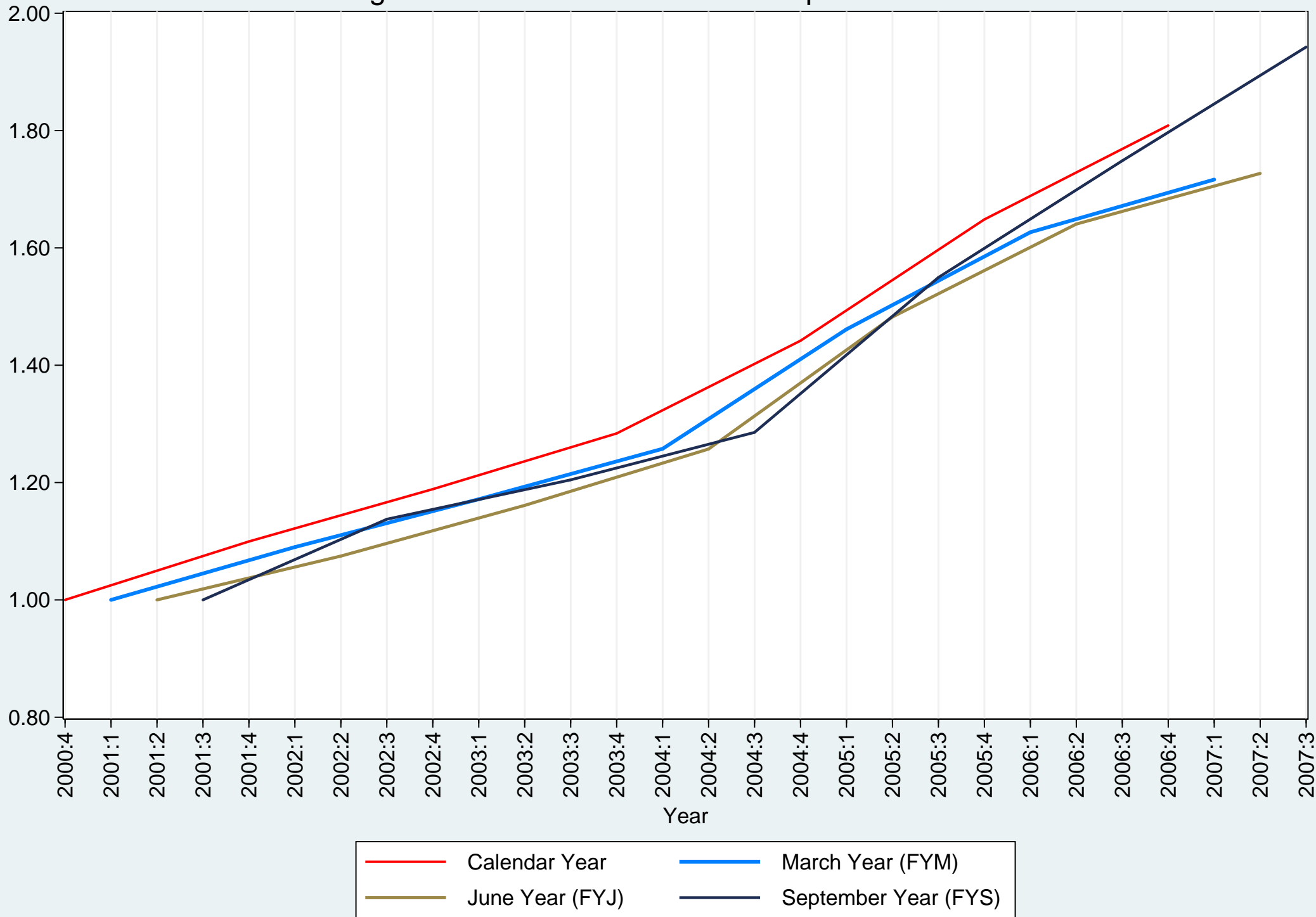

Southern California Cluster – Office Properties Annual Indices

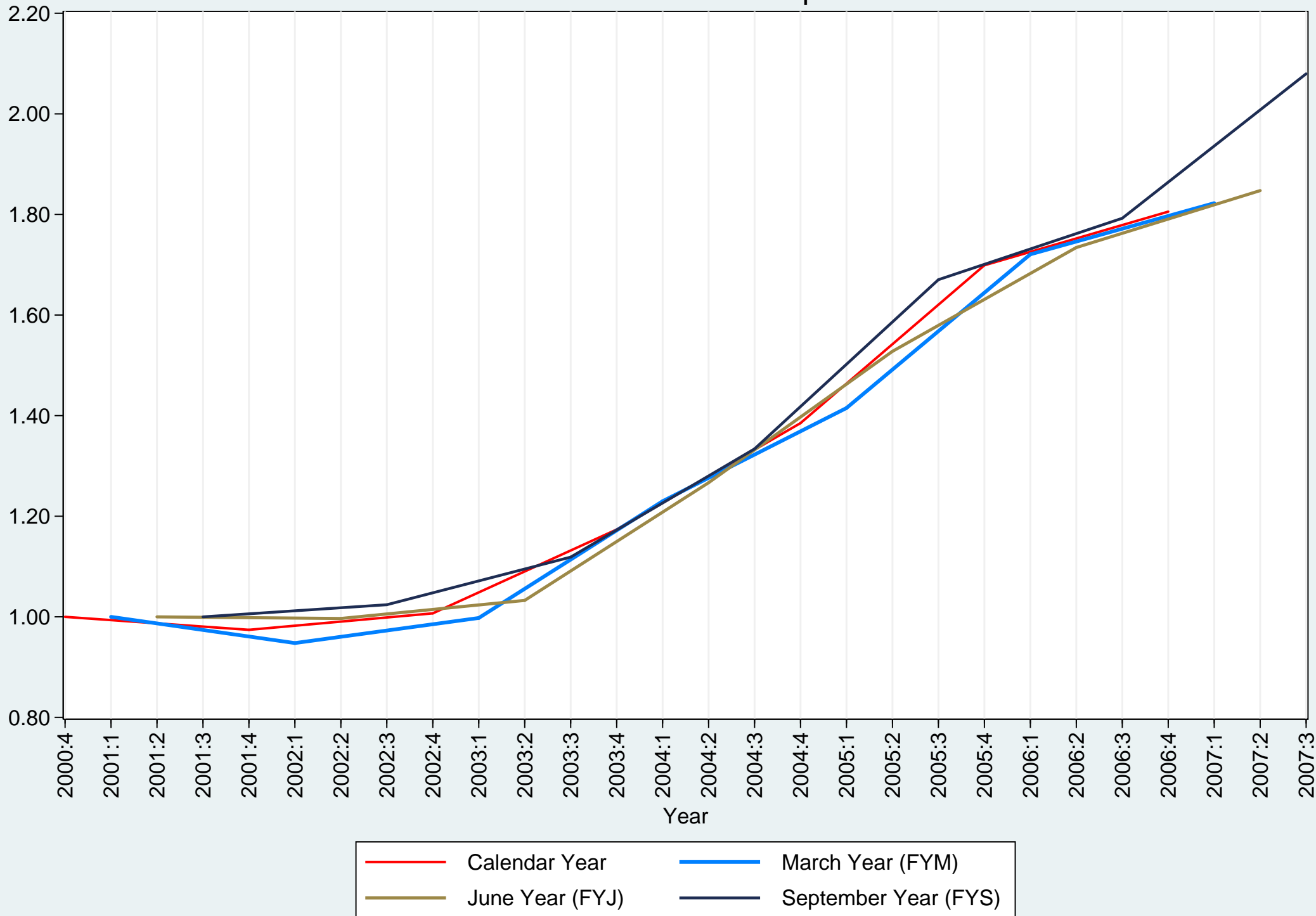

San Francisco Metro Area – Office Properties Annual Indices

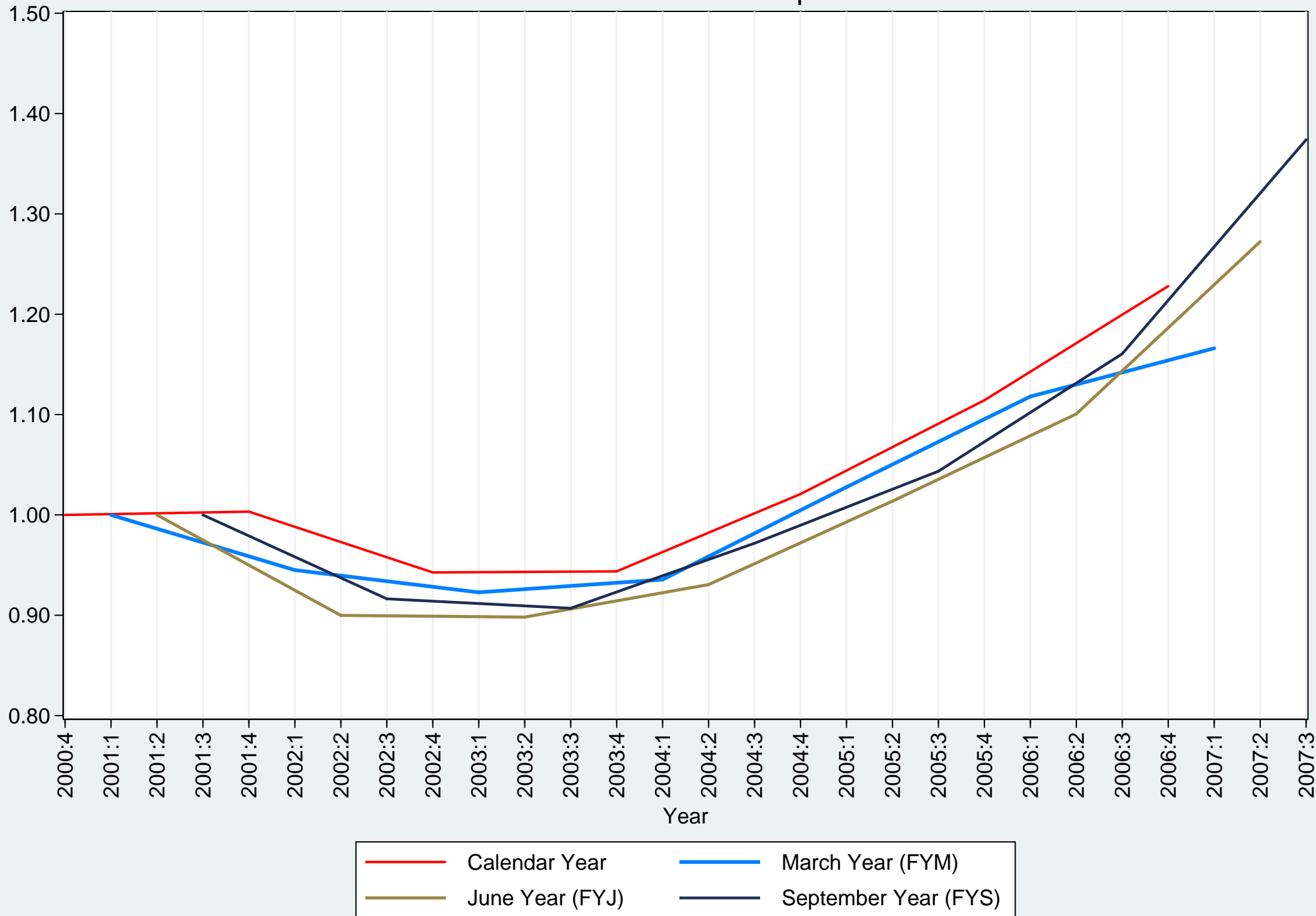

Southern California Cluster – Industrial Properties Annual Indices

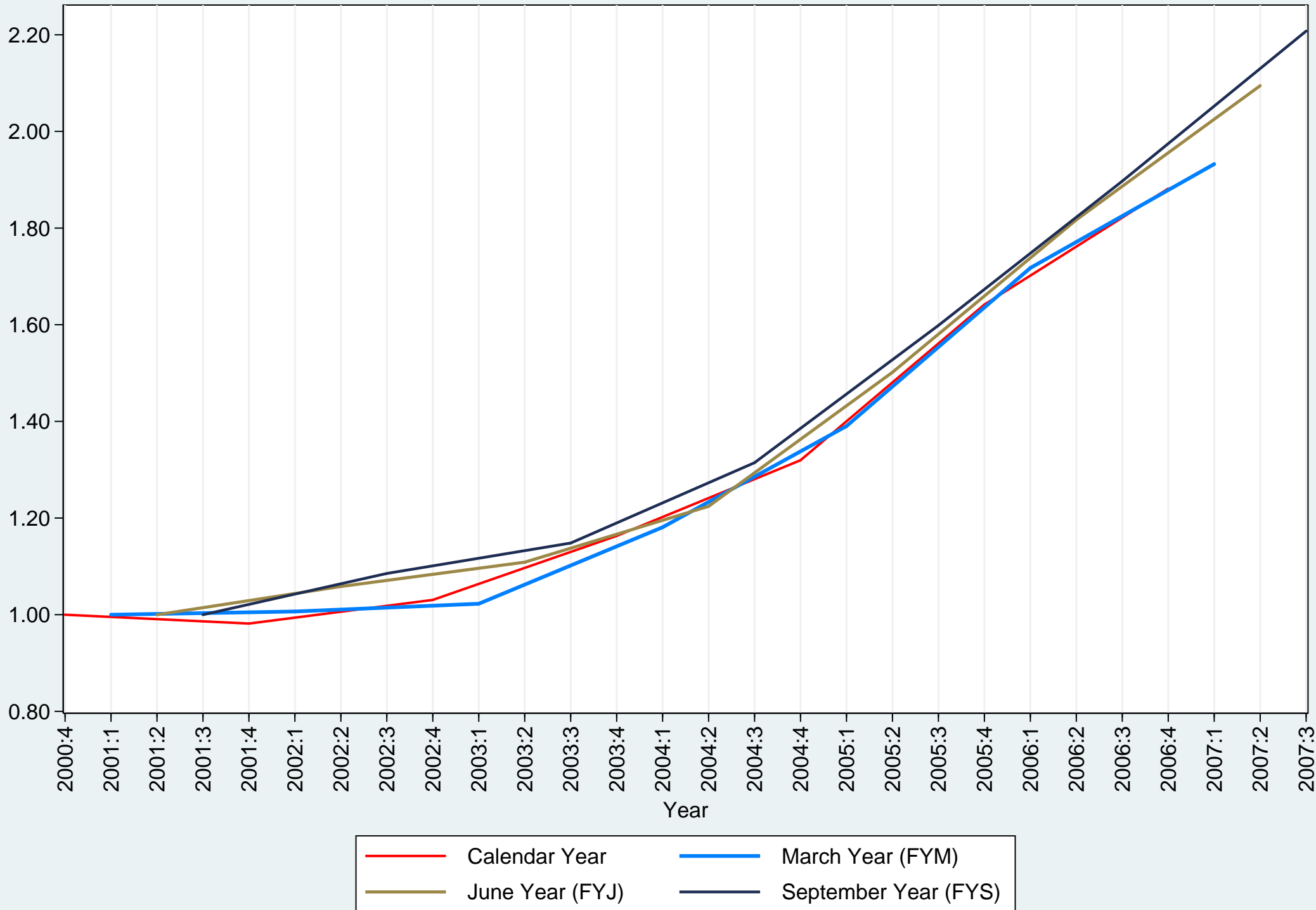

Southern California Cluster – Retail Properties Annual Indices

